

SCHEDULE OF JOINERY

ITEM	DESCRIPTION	SIZE FEET	METRE
D	T W PANALLED DOOR	3-6 X 7-0	1-0 X 2-1
D ₁	-DO-	3-0 X 7-0	0-9 X 2-1
D ₂	-DO-	2-6 X 7-0	0-75 X 2-1
D/W	T W PANALLED DOOR CUM WINDOW	3-0 X 7-0	0-9 X 2-1
W	T W GLAZED WINDOW	6-0 X 4-6	1-8 X 1-37
W ₁	-DO-	5-3 X 4-6	1-6 X 1-37
W ₂	-DO-	5-3 X 3-0	1-6 X 0-9
W ₃	-DO-	3-0 X 4-6	0-9 X 1-3
V	T W GLAZED VENTILATOR	3-0 X 2-0	0-9 X 0-6

STATEMENT OF AREAS

	SQ FT	SQ M
TOTAL PLOT AREA	2450-00	227-85
GROUND FLOOR AREA	1088-50	101-23
STAIR CASE HEADROOM AREA	101-25	9-41
TOTAL PLINTH AREA	1189-75	110-64

LEGEND

PROPOSED		BOUNDARY	
ROADS		SEWAGE LINE	

SIG OF THE OWNER

S. Seker

SM NAGARAJAN, B.Arch., A.I.A., A.I.V.M.O.A.,
 REGISTERED ARCHITECT, REG. NO: CA/76/2523
 REGISTERED VALUER, REG. NO: CA/1187/1986
 CENTRAL BOARD OF DIRECT TAXES,
 3/6 First Floor Srinivasa Road,
 T. Nagar, Madras-600 017.

SIG OF THE L SURVEYOR

PROPOSED CONSTRUCTION OF THE RESIDENTIAL BUILDING FOR MR. S.SEKER, AT PLOT NO 19, S.NO 419/2, 2nd cross street, ALAPAKKAM ANNA MAIN ROAD, AT KRISHNAMACHARI NAGAR, MADURAVAYAL VILLAGE, SAIDAPET TQ, CHENGLEPET DIST.

GROUND FLOOR PLAN	SCALE 1/8" = 1'-0" (1:100)
TERRACE FLOOR PLAN	DATE 31-12-1990
ELEVATION, SECTION,	DRN BY <i>M. S. Seker</i>
SITE PLAN, KEY PLAN.	CHECKED BY <i>S. Seker</i>

SMN ASSOCIATES
 ARCHITECTS • ENGINEERS • DECORATORS •
 5/6 SRINIVASA ROAD
 T. NAGAR, MADRAS-47

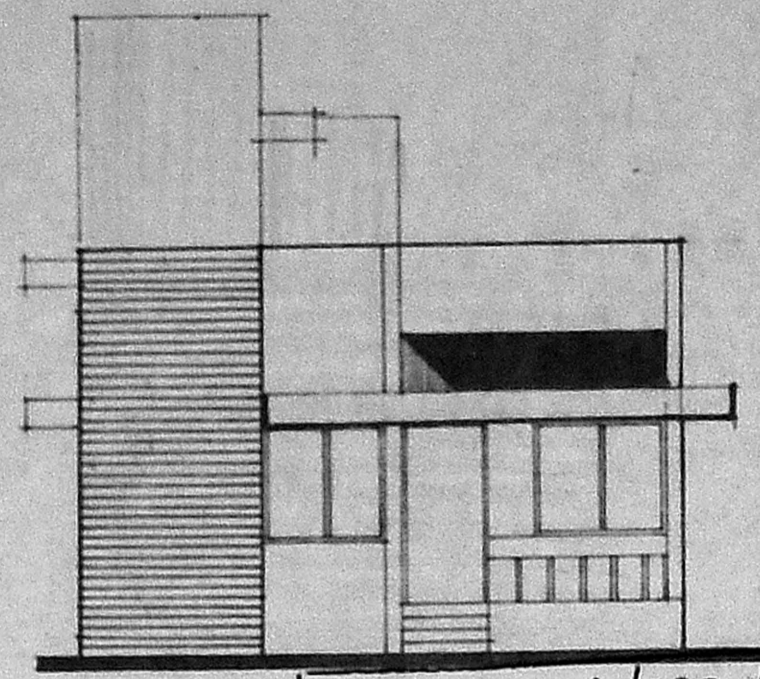

Planning Permit No. **A/893/91**
FRONT ELEVATION
 SUBJECT TO THE CONDITIONS IN THIS OFFICE LETTER.
 No. **A3/9378/91** Date: **12-8-91**
 FOR MEMBER SECRETARY
 MADRAS METROPOLITAN
 DEVELOPMENT AUTHORITY
 MADRAS 600 008

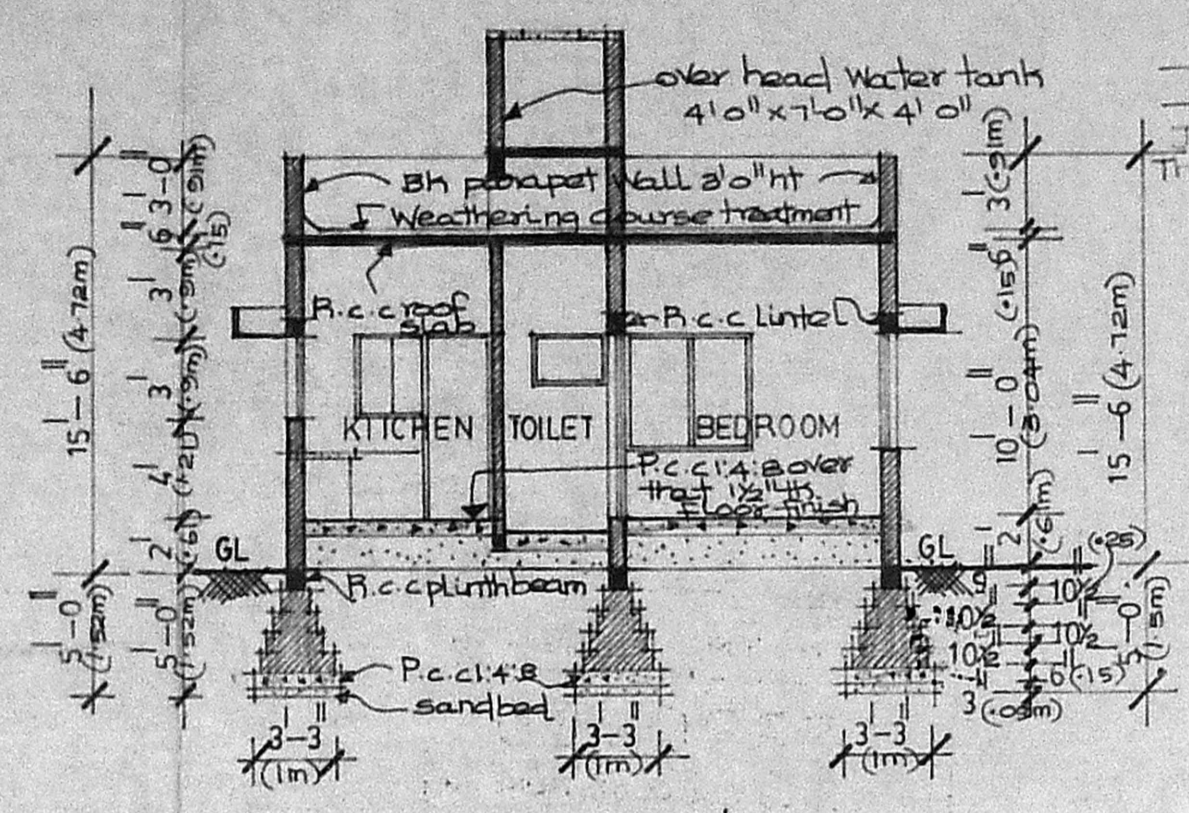

SECTION A-A

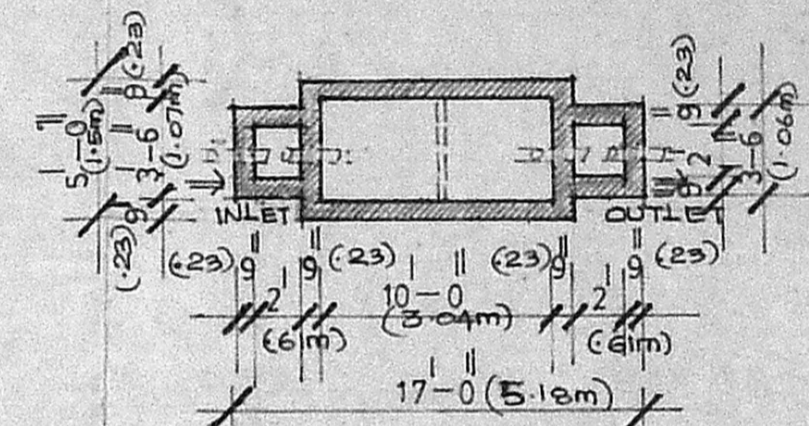

PLAN OF THE SEPTIC TANK

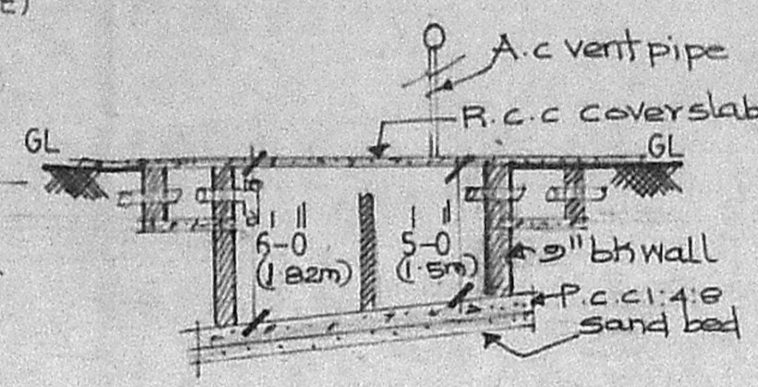

SECTION THROUGH THE SEPTIC TANK

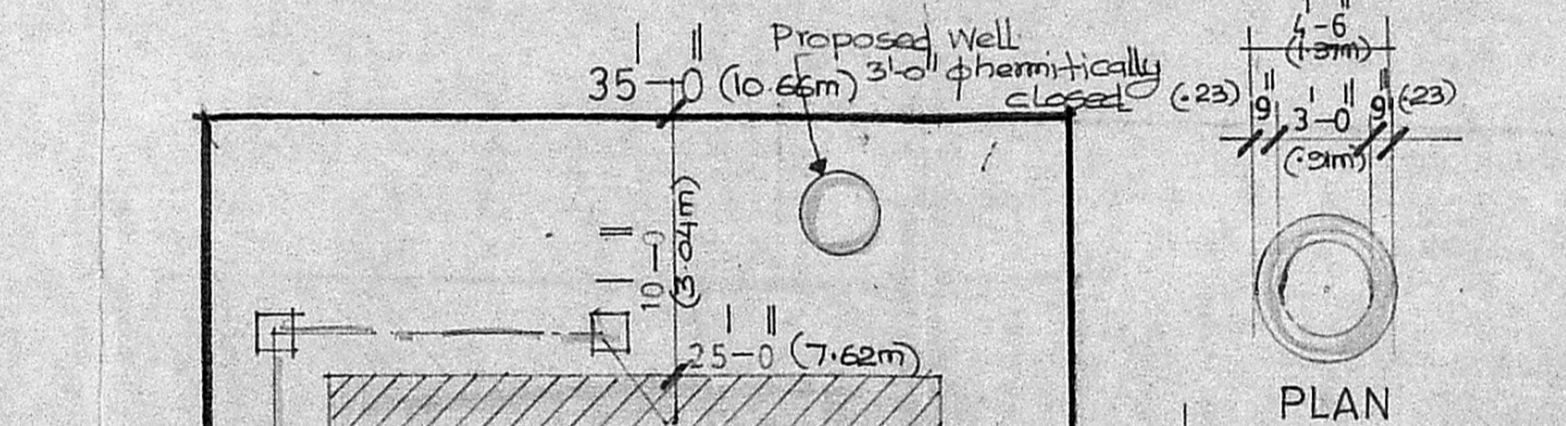

PLAN

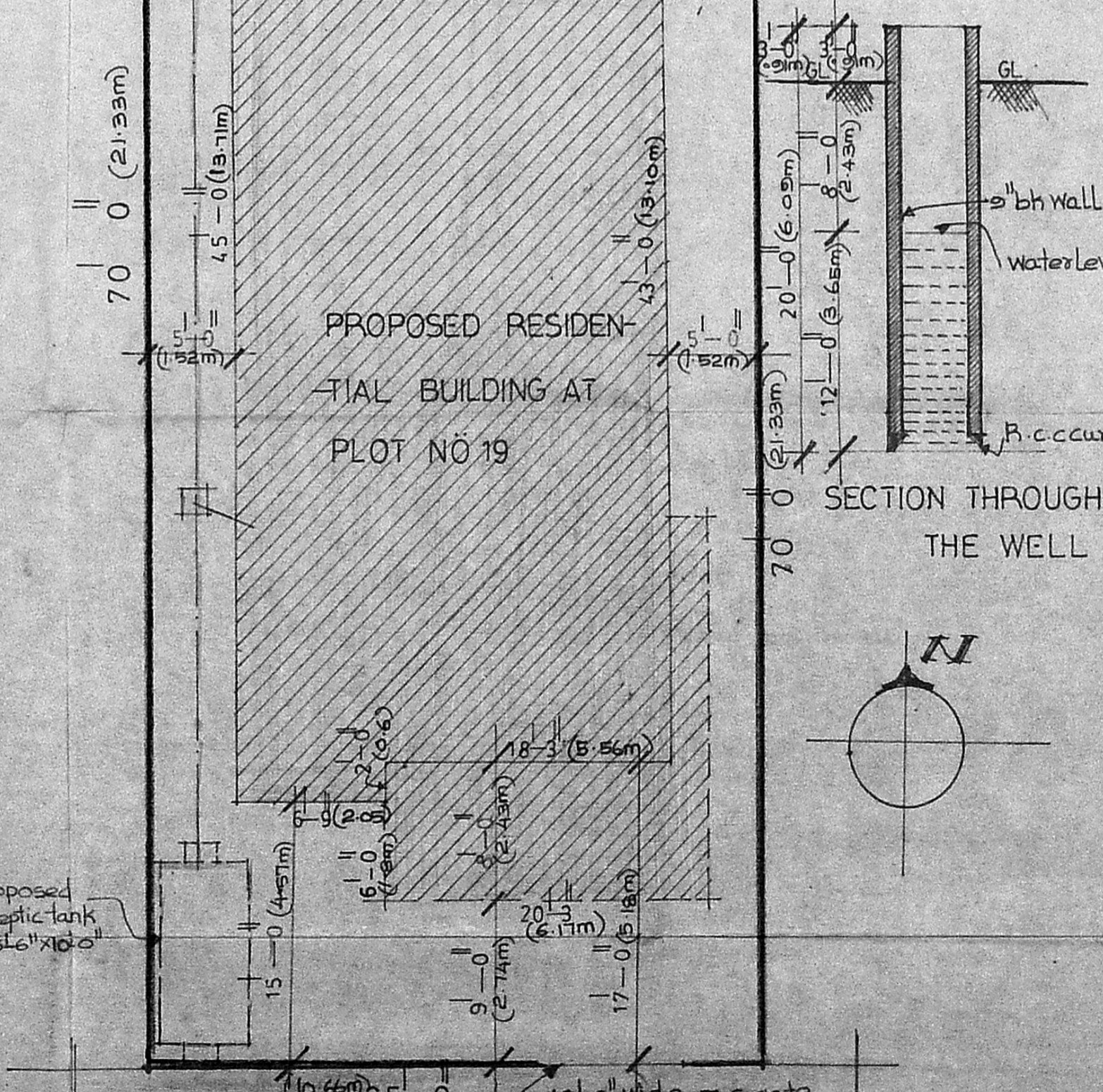

PROPOSED RESIDENTIAL BUILDING AT PLOT NO 19
 24-0 ROAD
 11th CROSS STREET, ALAPAKKAM ANNA MAIN ROAD
 SITE PLAN 1/8" = 1'-0" (1:100)

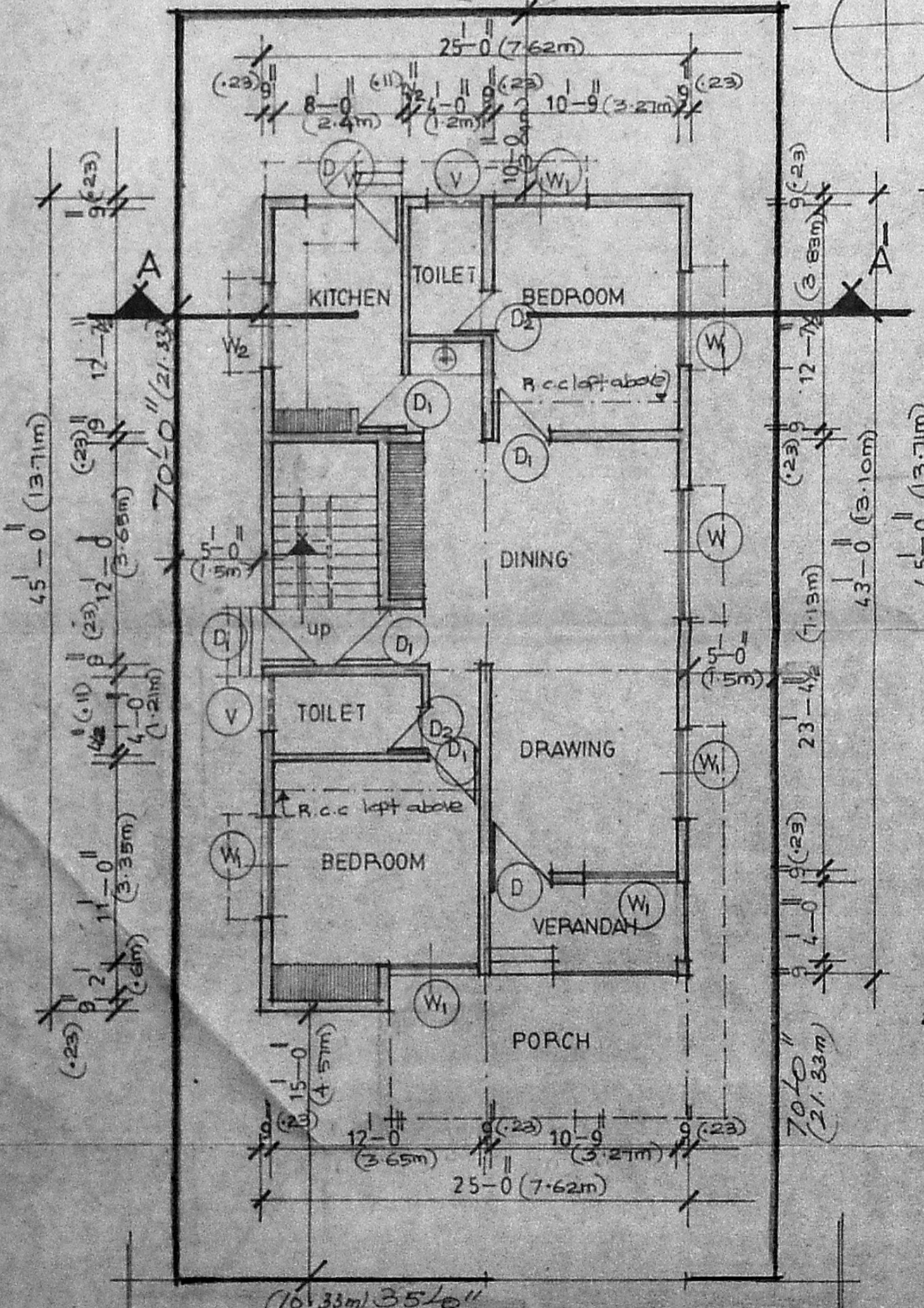

24-0 ROAD
 11th CROSS ST, ALAPAKKAM ANNA MAIN ROAD
 GROUND FLOOR PLAN

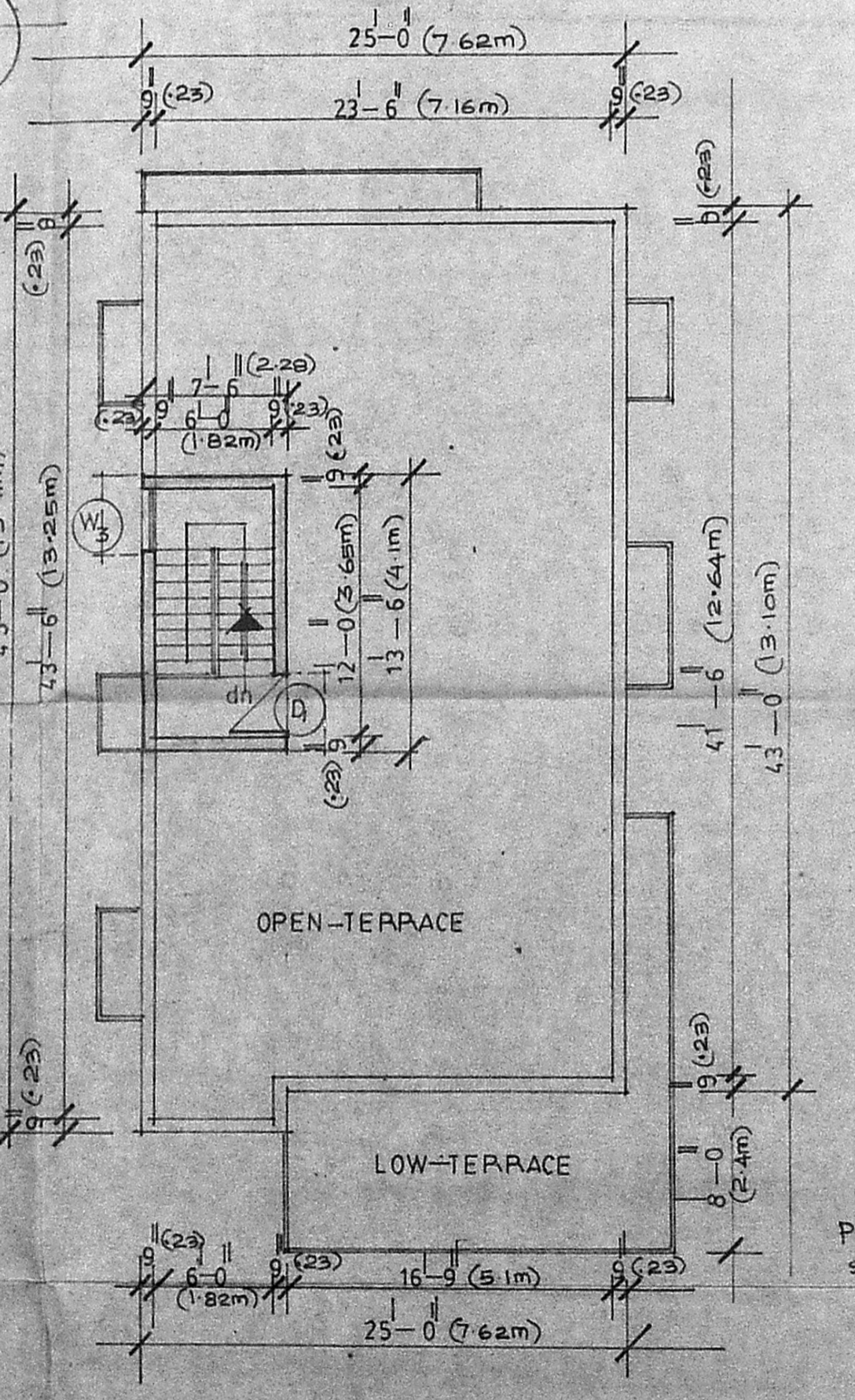

TERRACE FLOOR PLAN